

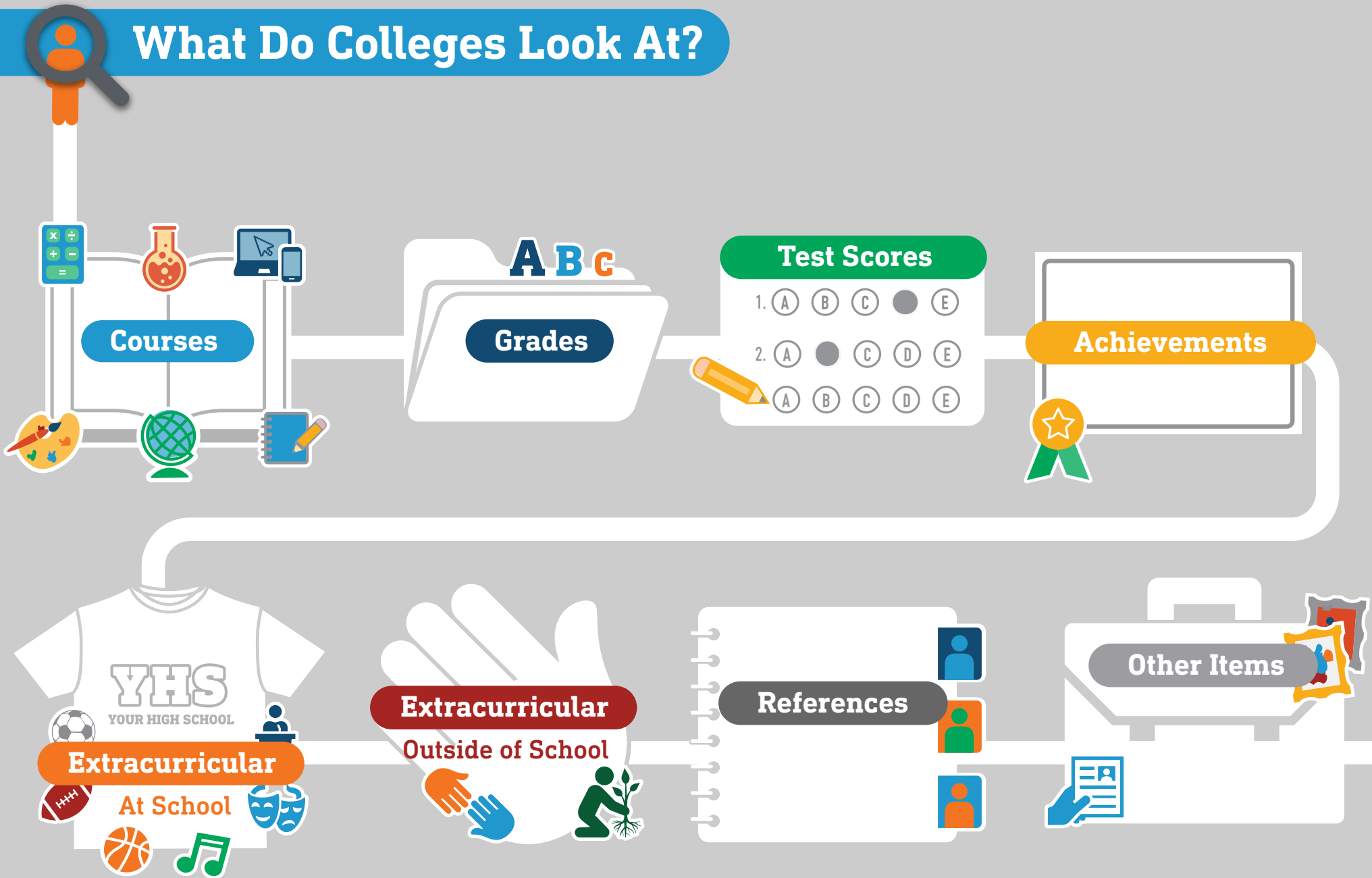

How Do I Get In?



What Do Colleges Look At?



Course Selection

Variety of Courses



This blue circle represents a variety of course options. It features seven icons: a paint palette with a brush, a calculator with mathematical symbols (x, ÷, +, -, =), a green globe, an open book, a chemistry flask with red liquid, a laptop and smartphone, and a spiral notebook with a pencil.

Challenging Courses

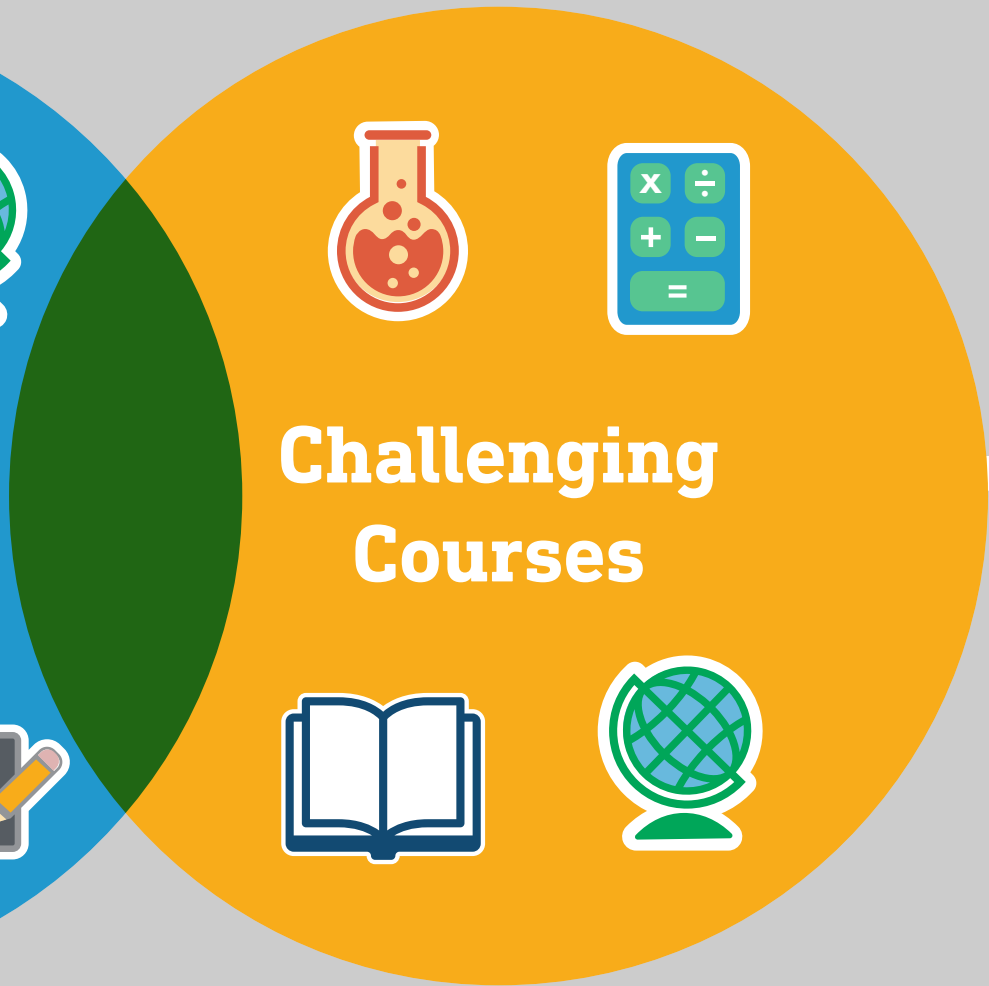

This orange circle represents challenging courses. It features four icons: a chemistry flask with red liquid, a calculator with mathematical symbols (x, ÷, +, -, =), an open book, and a green globe.

Course Selection: Learn the Lingo

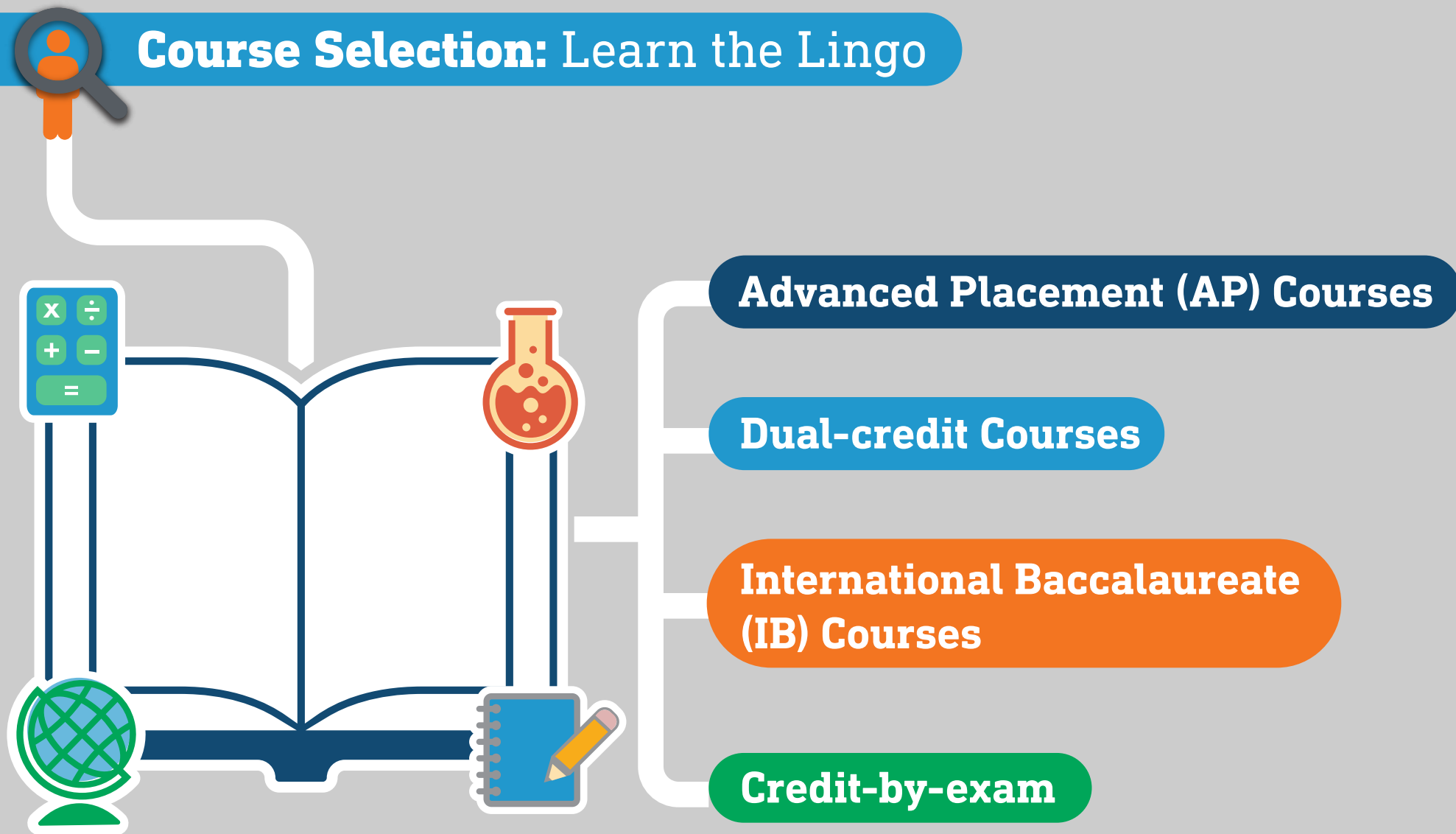



Grades: Learn the Lingo

TRANSCRIPT

A **GPA**
3.5

Course Grades

99/400 **3.8**
Class Rank

Weighted GPA

Transcript

Grade Point Average (GPA)

Weighted GPA

Class Rank



Tests

Standardized tests are required for college admission.

Every test has a different scoring scale.

Test scores can provide opportunities for:

Scholarships

Placement in select programs

College credit





Tests: Learn the Lingo

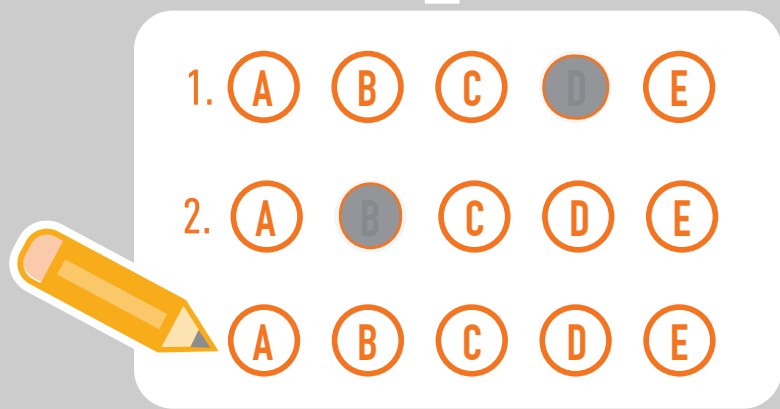

General Tests

ACT
SAT
PSAT

Course-specific Tests

**Advanced Placement
(AP tests)**

SAT Subject Tests

International Baccalaureate (IB tests)



Extracurricular Activities at School



Athletics



Academic clubs and competitions



Fine Arts

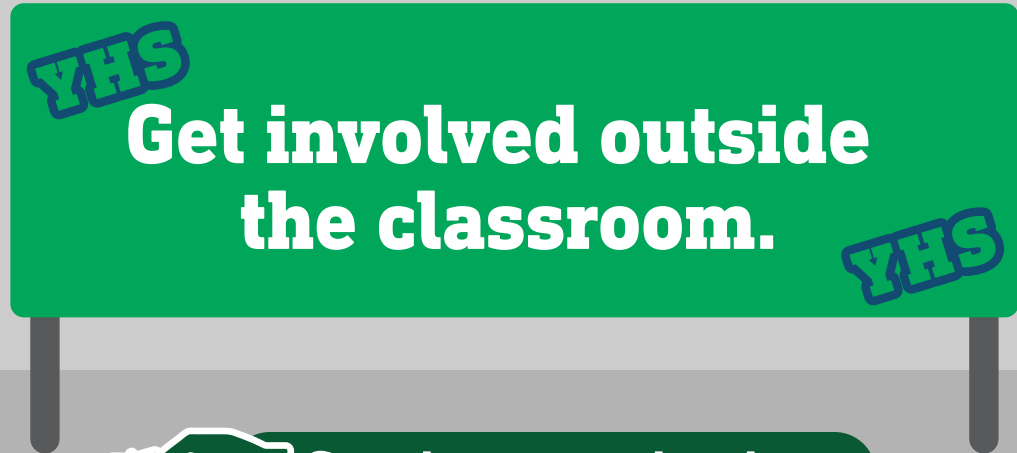

Service organizations



Student leadership



Extracurricular Activities Outside of School



Get involved in your community.

Community organizations

Faith-based organizations

Youth organizations and clubs

Federal programs

Volunteer activities allow you to serve your community and to build a resume for college.



Internships and jobs

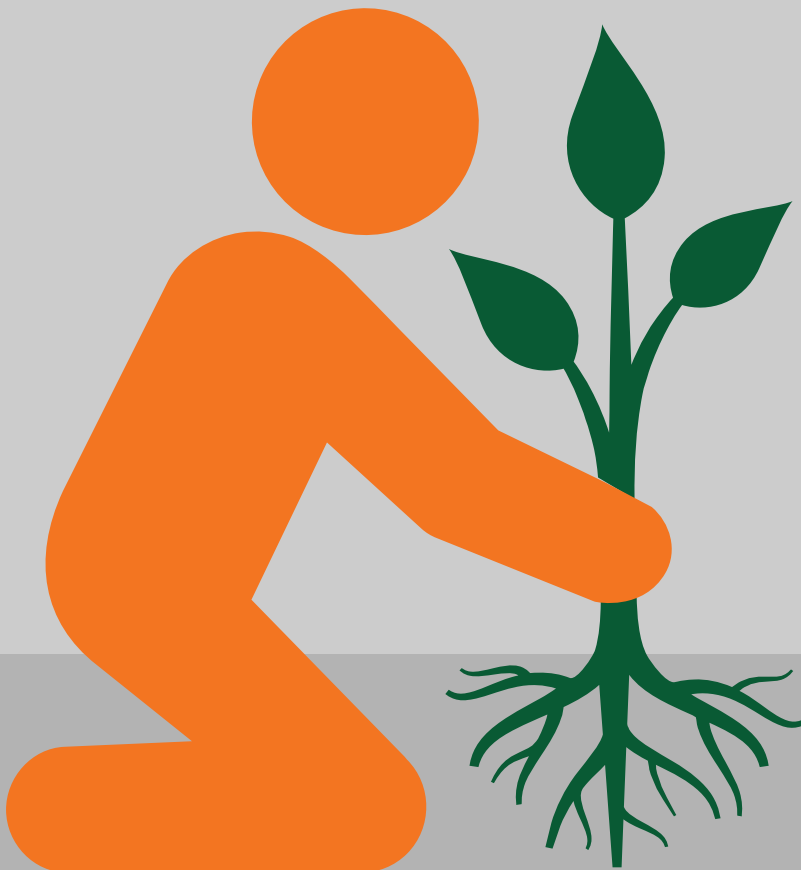



Achievements and Awards

Award or Recognition	Organization	Date	Contact or Reference	Brief Description
Outstanding Social Studies Student	Your Junior High	4/23/2014	Principal Jones	Awarded to the student with highest grade in social studies.
1st Place in the Regional Science Fair	Your School District	2/18/2014	District Science Coordinator	Competed against other science projects from the entire school district.





References





Other Parts of the Application

Other parts of the application may include





Application process

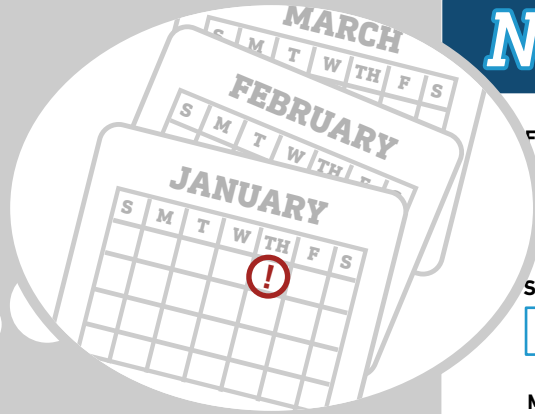

NSU

NAVIGATE STATE UNIVERSITY ADMISSION APPLICATION

FULL LEGAL NAME

FIRST NAME

LAST NAME

MI

DATE OF BIRTH

SOCIAL SECURITY NUMBER

GENDER

MALE FEMALE

MAILING ADDRESS

COUNTRY

CITY

STATE

ZIP CODE

EMAIL

PHONE #

() -





Review

